

ELEVATION

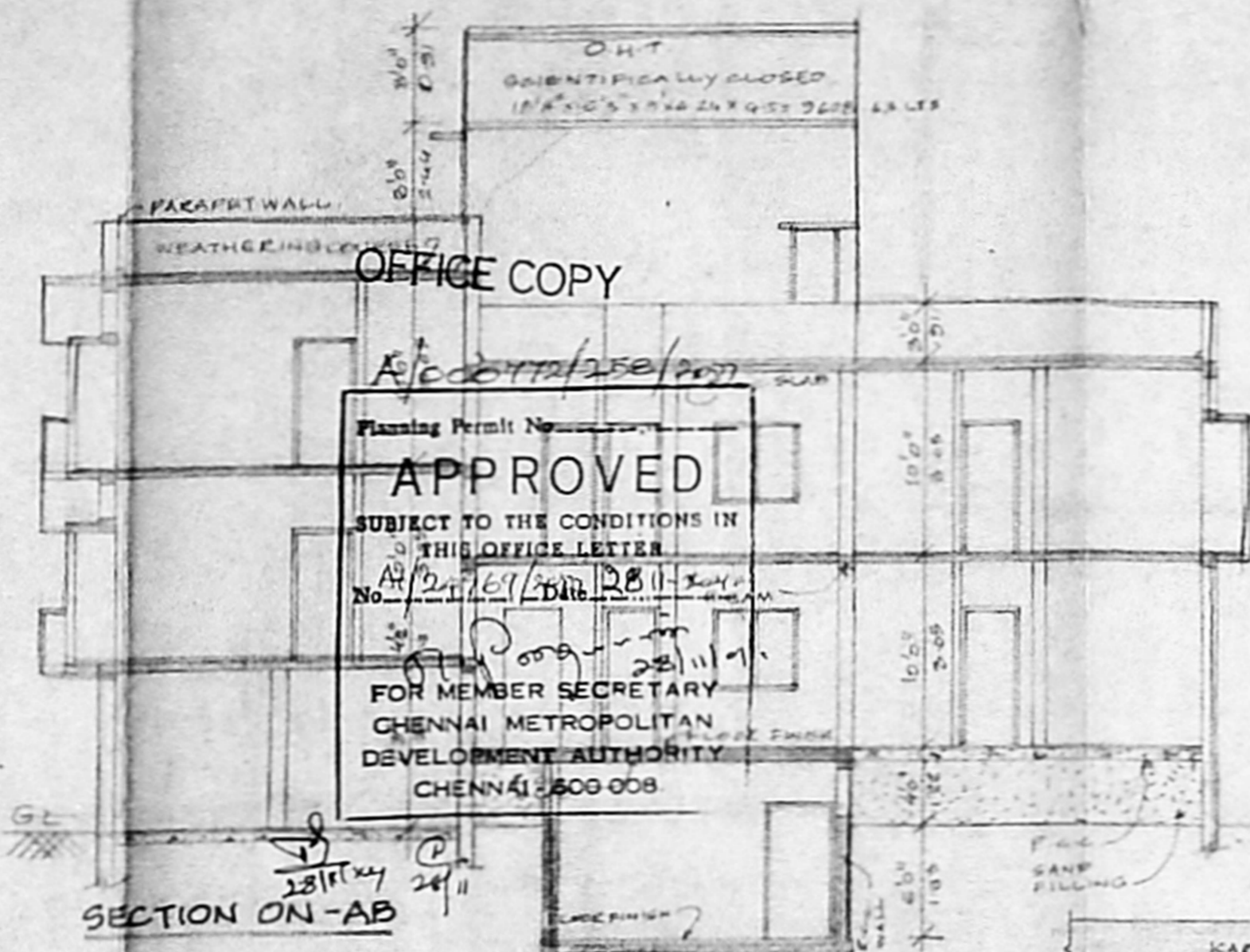

SECTION ON-AB

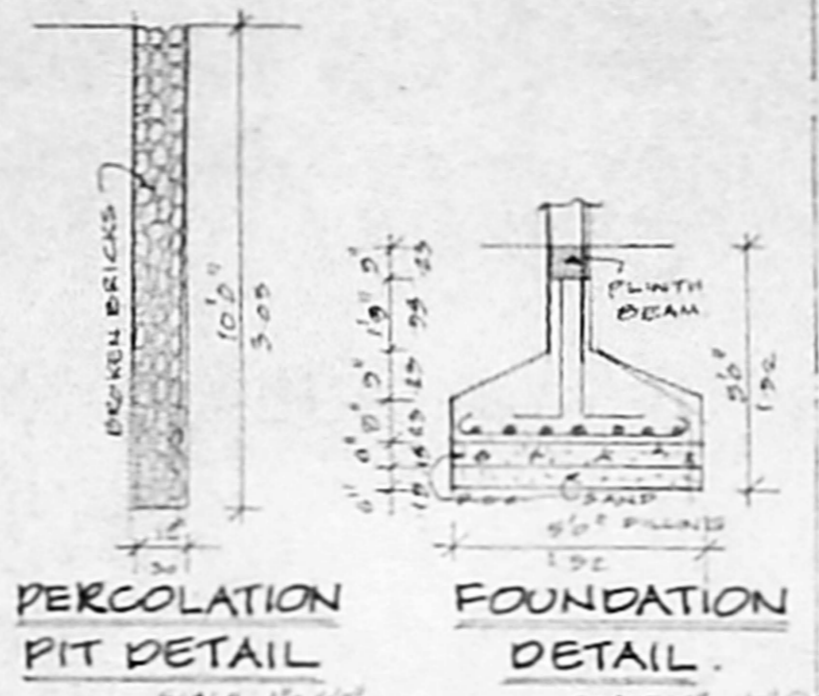

PERCOLATION PIT DETAIL

FOUNDATION DETAIL

OFFICE COPY
 Approved
 Planning Permit No. A/2007/1250/2007
 SUBJECT TO THE CONDITIONS IN THIS OFFICE LETTER
 No. 107/2011/Dir. 1250/2007
 FOR MEMBER SECRETARY
 CHENNAI METROPOLITAN
 DEVELOPMENT AUTHORITY
 CHENNAI - 600 008

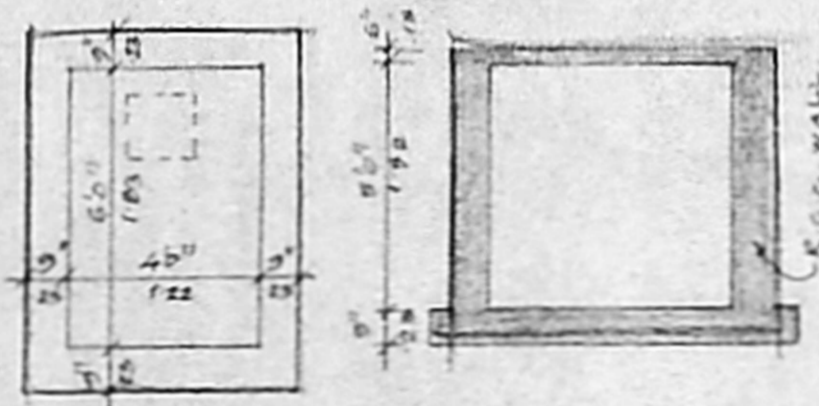

PLAN SUMP DETAIL

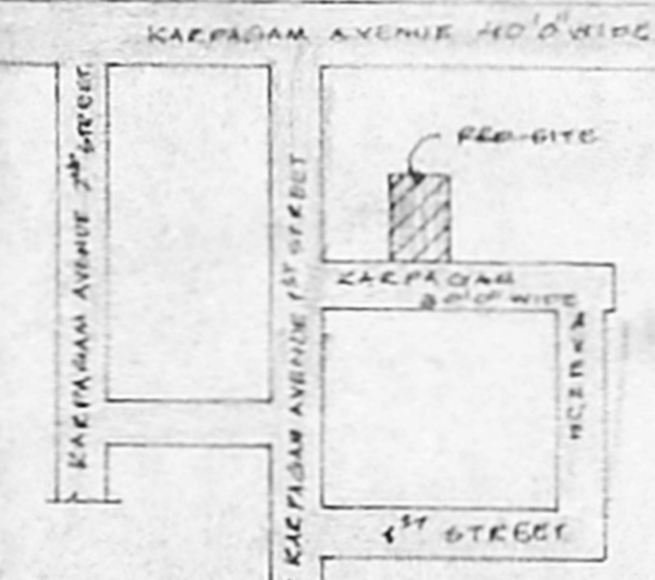

LOCATION PLAN

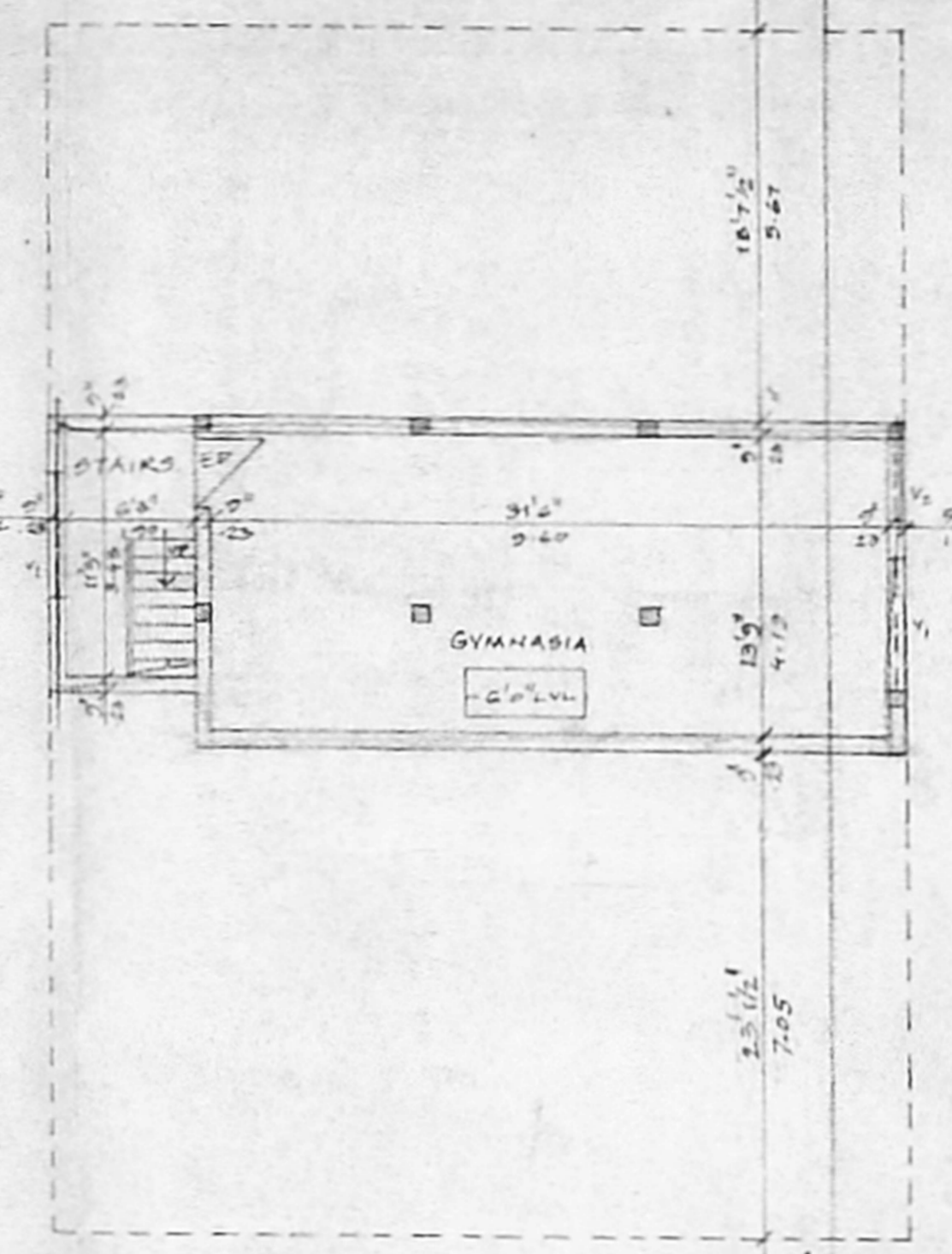

SITE CUM BASEMENT FLOOR PLAN

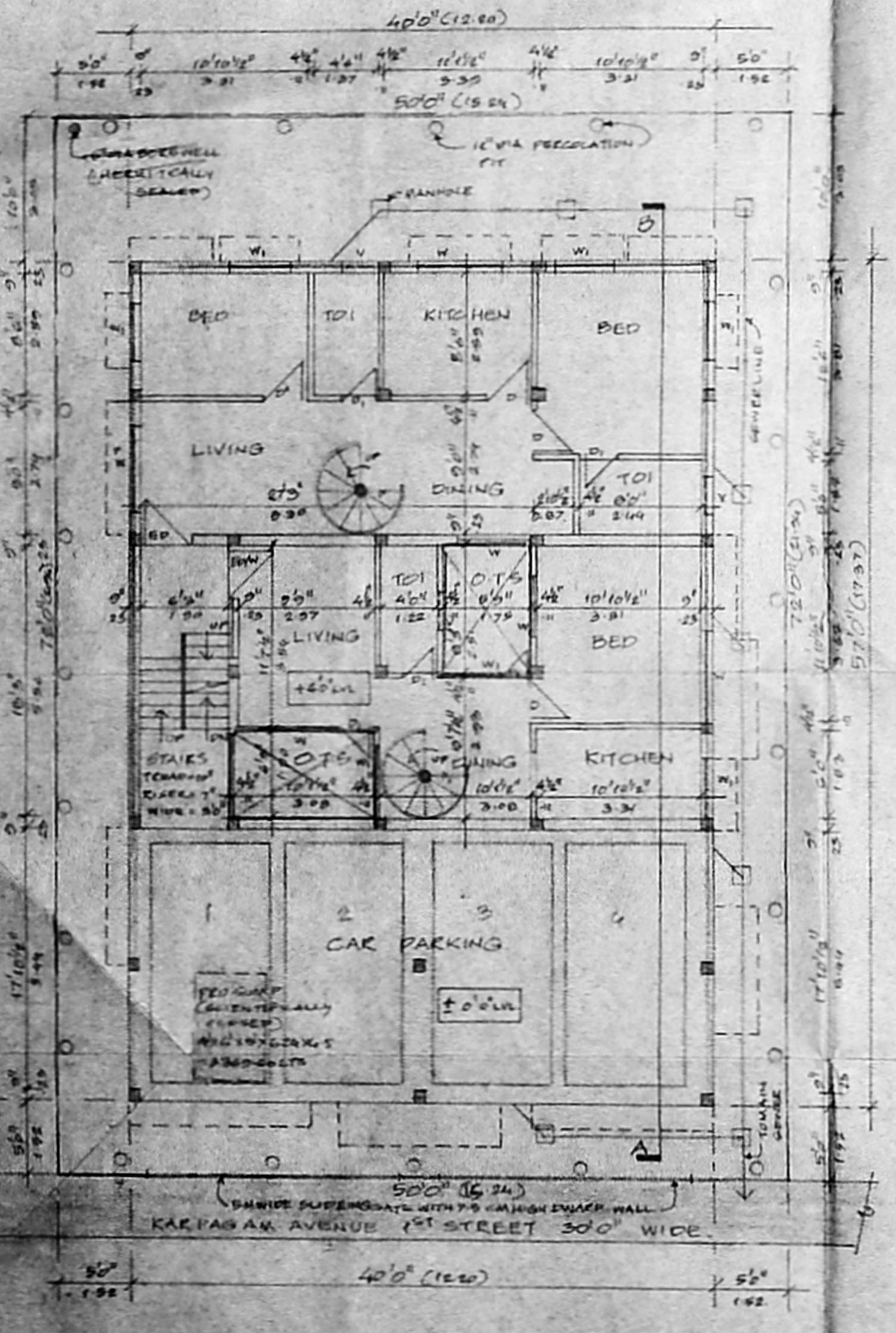

SITE CUM STILT GROUND FLOOR PLAN

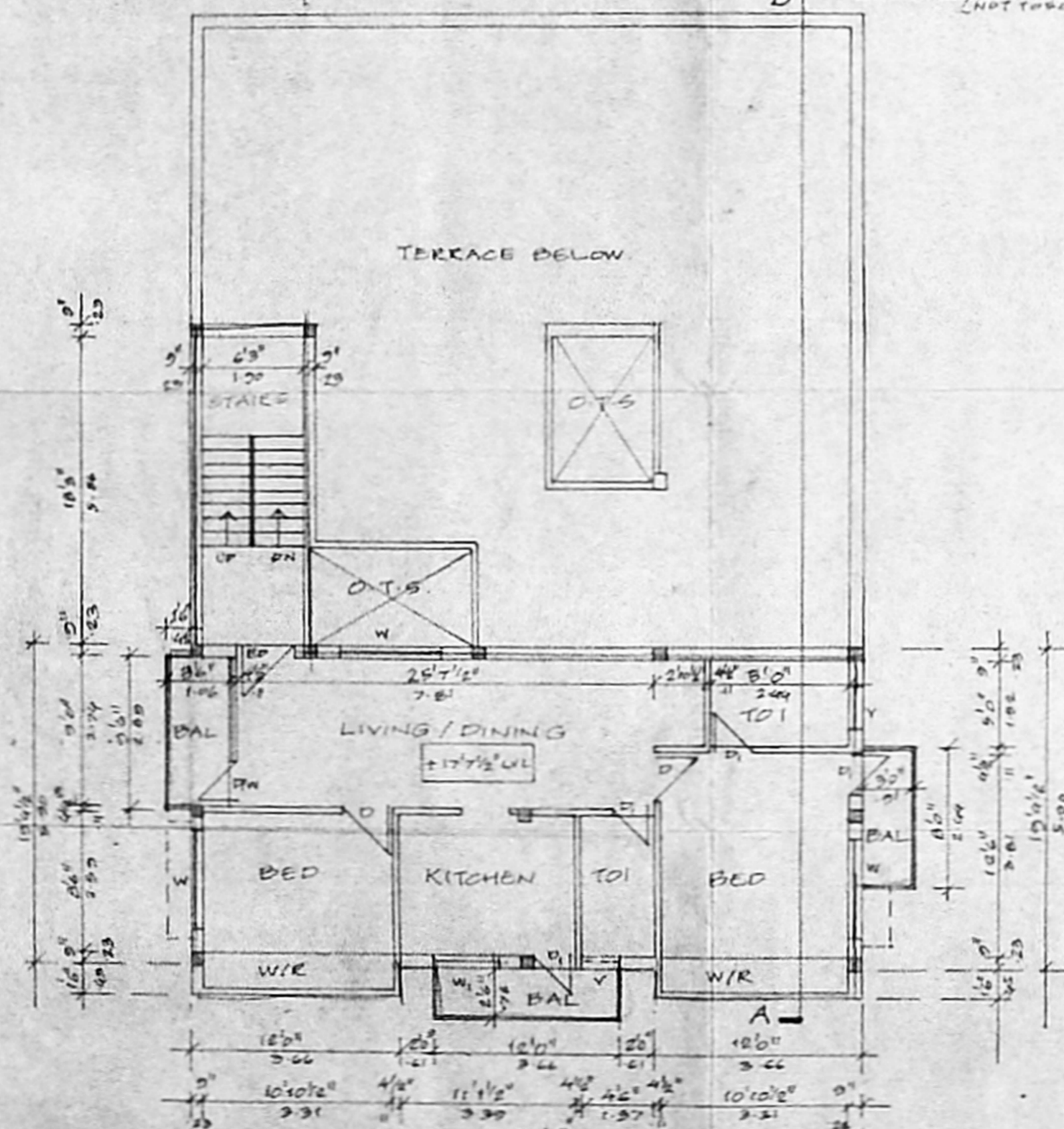

SECOND FLOOR PLAN ABOVE STILT

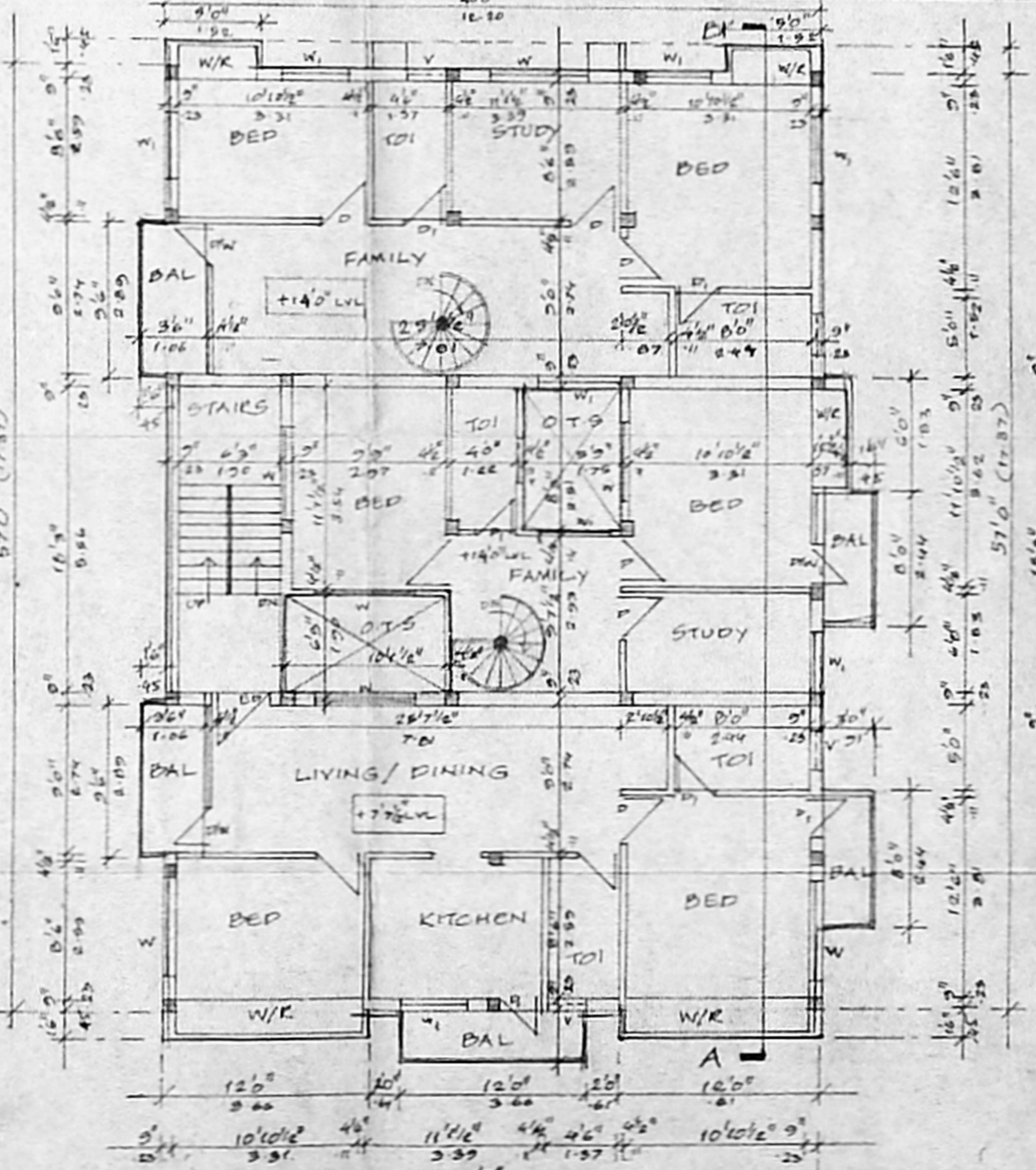

FIRST FLOOR PLAN

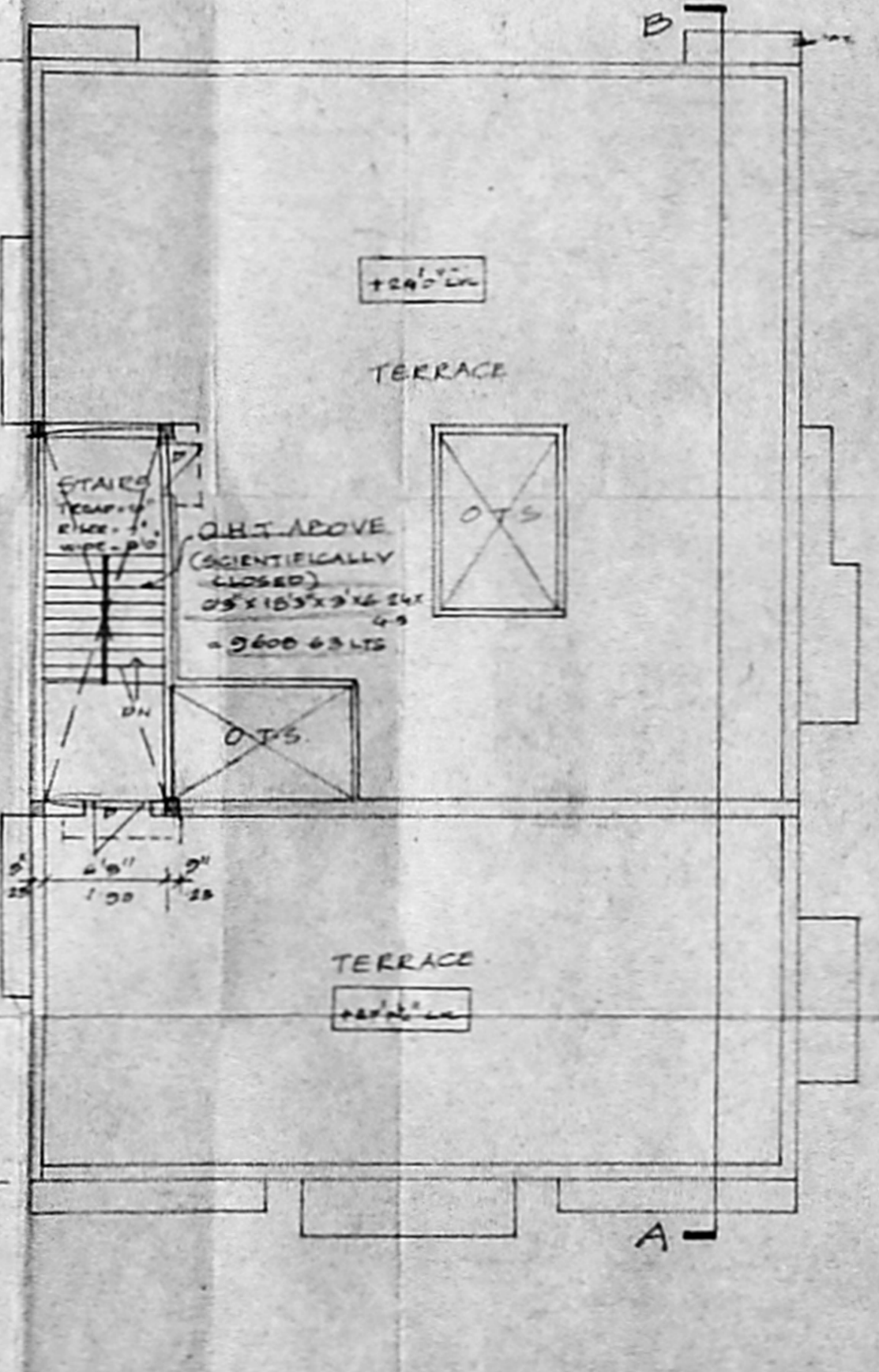

TERRACE FLOOR PLAN

AREA STATEMENT		
	SEFT	SQ. M.
PLAT AREA	3600.00	354.44
MAX F.S.I	5400.00	507.66
BASEMENT FLOOR	592.50	59.04
GROUND FLOOR	1424.28	138.31
SECOND FLOOR ABOVE STILT	1024.15	99.14
FIRST FLOOR	2386.75	234.00
TOTAL	5526.72	430.48
STILT (CAR PARKING)	745.00	69.21
F.S.I PROVIDED	1.49	
PLAT COVERAGE	64.05%	

COLOUR INDEX.		N +
PROPOSED	[Color Box]	
ROAD	[Color Box]	
BOUNDARY	[Color Box]	

SCHEDULE OF JOINERIES.		
ED	ENTRANCE DOOR	36" x 70"
D	DOOR	30" x 70"
D1	DOOR	26" x 70"
PW	PERC. CUM WINDOW	66" x 70"
PW1	PERC. CUM WINDOW	60" x 70"
W	WINDOW	40" x 40"
W1	WINDOW	40" x 46"
V	FRENCH WINDOW	70" x 70"
V1	VENTILATOR	24" x 26"
V2	VENTILATOR	40" x 26"

37 PLAN SHOWING THE PROPOSED 86.5' x 51' RESIDENTIAL BUILDING AT PLOT NO. 7, DOOR NO. 7, KARPAGAM AVENUE 1ST STREET, CHENNAI - 600 028. IN R.S. NO. 4300 & 4301 PART (AS PER PATAH 4300/115 & 4301/129) BLOCK NO. 95, MYLAPPORE VILLAGE, CORP. DN. NO. 150. ZONE: X.

OWNER(S)
 K. SELVAM, B.E. AMIE, C. Eng (I) A.I.V.
 Consulting Civil Engineer Chartered Engineer
 Approved & Licensed Surveyor
 Class - 1 Lic. No. 75,2001-2002
 Co. Reg. No. of Chennai
 NE - No. 9, Old No. 254,
 Mogappair East, Chennai - 600 058.
 Phone: 652050.
 LICENSED SURVEYOR